Dalia '2
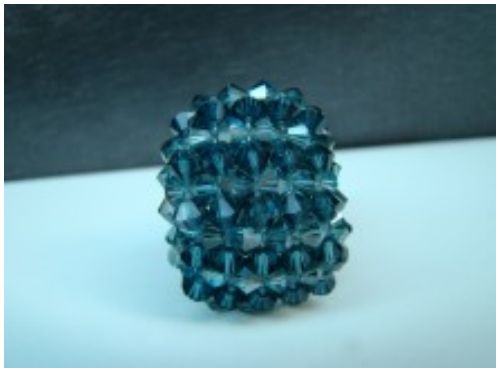
Wikishine - 05/10/2010